Index—Volumes I, II, III and IV

AUTHORS

Everett T. Allen Jr. ..... Vol. I, No. 1, p. 17
Vol. III, No. 4, p. 31
Emily S. Andrews ..... Vol. II, No. 2, p. 26
D. Ray Bagby ..... Vol. I, No. 2, p. 23
D. Stuart Bancroft ..... Vol. II, No. 1, p. 6
Vol. II, No. 2, p. 54
Michael J. Barberi ..... Vol. IV, No. 3, p. 80
Dwight K. Bartlett III ..... Vol. I, No. 3, p. 60
Burton T. Beam Jr. ..... Vol. I, No. 1, p. 26
Vol. II, No. 3, p. 1
Vol. III, No. 1, p. 1
Vol. IV, No. 2, p. 11
Robert A. Behar ..... Vol. II, No. 4, p. 36
Nancy Sutton Bell ..... Vol. I, No. 2, p. 16
Vol. II, No. 3, p. 14
Vol. III, No. 4, p. 23
Vol. IV, No. 3, p. 57
Leonard L. Berekson ..... Vol. I, No. 1, p. 65
Vol. II, No. 2, p. 78
Barnet N. Berin ..... Vol. I, No. 4, p. 69
Thomas C. Billet ..... Vol. I, No. 2, p. 36
Dennis T. Blair ..... Vol. III, No. 2, p. 18
H. Glenn Boggs ..... Vol. I, No. 3, p. 14
Melvin W. Borleis ..... Vol. II, No. 4, p. 36
Vol. IV, No. 2, p. 1
Bruce Boyd ..... Vol. III, No. 4, p. 1
Stuart J. Brahs ..... Vol. III, No. 1, p. 17
Thomas J. Buynak ..... Vol. III, No. 3, p. 1
J. David Canarie Jr. ..... Vol. IV, No. 3, p. 15
Joseph F. Casey ..... Vol. IV, No. 4, p. 53
Jerry W. Caswell ..... Vol. II, No. 1, p. 6
Vol. II, No. 2, p. 54
Deborah J. Chollet ..... Vol. IV, No. 4, p. 36
William A. Christiansen .... Vol. II, No. 4, p. 41
Vol. IV, No. 3, p. 67
Darwin B. Close ..... Vol. II, No. 1, p. 48
Richard A. Cohn ..... Vol. III, No. 2, p. 47
Richard B. Corbett ..... Vol. III, No. 2, p. 52
Vol. IV, No. 1, p. 81
Ann Costello ..... Vol. II, No. 1, p. 37
Jere L. Cowden ..... Vol. II, No. 2, p. 36
Frank DiBernardino ..... Vol. III, No. 3, p. 57
Robert J. Doyle Jr. ..... Vol. IV, No. 3, p. 1
Jean Duff ..... Vol. III, No. 3, p. 37
Clarence C. Elebash ..... Vol. II, No. 4, p. 41
Vol. IV, No. 3, p. 67
Colin B. England ..... Vol. IV, No. 1, p. 1
Jonathan E. Fielding ..... Vol. II, No. 4, p. 1
Joseph A. Fields ..... Vol. II, No. 3, p. 10
Vol. IV, No. 3, p. 57
Roger A. Formisano ..... Vol. II, No. 3, p. 26
P. Garth Gartrell ..... Vol. II, No. 3, p. 34
Vol. IV, No. 4, p. 62
Juli-Ann Gasper ..... Vol. I, No. 4, p. 41
Vol. III, No. 2, p. 37
Andrea W. Gauvreau ..... Vol. IV, No. 3, p. 15
Michael S. Gawel ..... Vol. II, No. 2, p. 1
Thomas E. Getzen ..... Vol. III, No. 4, p. 10
James Gibbs ..... Vol. II, No. 3, p. 53
Richard D. Glass ..... Vol. IV, No. 2, p. 33
Christopher K. Goldsmith .. Vol. II, No. 4, p. 17
Laurie S. Goodman ..... Vol. IV, No. 4, p. 1
Sharon S. Graham ..... Vol. II, No. 1, p. 18
Vol. III, No. 3, p. 17
Vol. IV, No. 4, p. 53
Edward E. Graves ..... Vol. II, No. 3, p. 1
Thomas C. Graves ..... Vol. IV, No. 1, p. 16
Mark R. Greene ..... Vol. I, No. 1, p. 9
Stanley D. Grubman ..... Vol. IV, No. 1, p. 29
Alan G. Hait ..... Vol. I, No. 4, p. 19
Charles P. Hall Jr. ..... Vol. I, No. 1, p. 1
Vol. III, No. 4, p. 10
Samuel W. Halpern ..... Vol. IV, No. 2, p. 26
Connie K. Harden ..... Vol. III, No. 1, p. 46
Morton A. Harris ..... Vol. IV, No. 2, p. 78
Health Care Quality Alliance Vol. IV, No. 4, p. 16
J. Louis Heck ..... Vol. II, No. 1, p. 1
Jack B. Helitzer ..... Vol. I, No. 2, p. 1
Carol Henes ..... Vol. II, No. 3, p. 53
Gerald B. Hoth ..... Vol. III, No. 4, p. 46
Alyse Hoyos ..... Vol. III, No. 4, p. 1
Christopher R. Hoyt ..... Vol. IV, No. 1, p. 16
James F. Ivers III ..... Vol. I, No. 3, p. 19
Vol. IV, No. 3, p. 1
Eric T. Johnson ..... Vol. III, No. 1, p. 29
Robert A. Johnson ..... Vol. IV, No. 2, p. 33
Steven B. Johnson ..... Vol. I, No. 1, p. 36
William G. Johnson ..... Vol. IV, No. 1, p. 48

Index—Volumes I, II, III and IV

AUTHORS

Everett T. Allen Jr. ..... Vol. I, No. 1, p. 17
Vol. III, No. 4, p. 31
Emily S. Andrews ..... Vol. II, No. 2, p. 26
D. Ray Bagby ..... Vol. I, No. 2, p. 23
D. Stuart Bancroft ..... Vol. II, No. 1, p. 6
Vol. II, No. 2, p. 54
Michael J. Barberi ..... Vol. IV, No. 3, p. 80
Dwight K. Bartlett III ..... Vol. I, No. 3, p. 60
Burton T. Beam Jr. ..... Vol. I, No. 1, p. 26
Vol. II, No. 3, p. 1
Vol. III, No. 1, p. 1
Vol. IV, No. 2, p. 11
Robert A. Behar ..... Vol. II, No. 4, p. 36
Nancy Sutton Bell ..... Vol. I, No. 2, p. 16
Vol. II, No. 3, p. 14
Vol. III, No. 4, p. 23
Vol. IV, No. 3, p. 57
Leonard L. Berekson ..... Vol. I, No. 1, p. 65
Vol. II, No. 2, p. 78
Barnet N. Berin ..... Vol. I, No. 4, p. 69
Thomas C. Billet ..... Vol. I, No. 2, p. 36
Dennis T. Blair ..... Vol. III, No. 2, p. 18
H. Glenn Boggs ..... Vol. I, No. 3, p. 14
Melvin W. Borleis ..... Vol. II, No. 4, p. 36
Vol. IV, No. 2, p. 1
Bruce Boyd ..... Vol. III, No. 4, p. 1
Stuart J. Brahs ..... Vol. III, No. 1, p. 17
Thomas J. Buynak ..... Vol. III, No. 3, p. 1
J. David Canarie Jr. ..... Vol. IV, No. 3, p. 15
Joseph F. Casey ..... Vol. IV, No. 4, p. 53
Jerry W. Caswell ..... Vol. II, No. 1, p. 6
Vol. II, No. 2, p. 54
Deborah J. Chollet ..... Vol. IV, No. 4, p. 36
William A. Christiansen .... Vol. II, No. 4, p. 41
Vol. IV, No. 3, p. 67
Darwin B. Close ..... Vol. II, No. 1, p. 48
Richard A. Cohn ..... Vol. III, No. 2, p. 47
Richard B. Corbett ..... Vol. III, No. 2, p. 52
Vol. IV, No. 1, p. 81
Ann Costello ..... Vol. II, No. 1, p. 37
Jere L. Cowden ..... Vol. II, No. 2, p. 36
Frank DiBernardino ..... Vol. III, No. 3, p. 57
Robert J. Doyle Jr. ..... Vol. IV, No. 3, p. 1
Jean Duff ..... Vol. III, No. 3, p. 37
Clarence C. Elebash ..... Vol. II, No. 4, p. 41
Vol. IV, No. 3, p. 67
Colin B. England ..... Vol. IV, No. 1, p. 1
Jonathan E. Fielding ..... Vol. II, No. 4, p. 1
Joseph A. Fields ..... Vol. II, No. 3, p. 10
Vol. IV, No. 3, p. 57
Roger A. Formisano ..... Vol. II, No. 3, p. 26
P. Garth Gartrell ..... Vol. II, No. 3, p. 34
Vol. IV, No. 4, p. 62
Juli-Ann Gasper ..... Vol. I, No. 4, p. 41
Vol. III, No. 2, p. 37
Andrea W. Gauvreau ..... Vol. IV, No. 3, p. 15
Michael S. Gawel ..... Vol. II, No. 2, p. 1
Thomas E. Getzen ..... Vol. III, No. 4, p. 10
James Gibbs ..... Vol. II, No. 3, p. 53
Richard D. Glass ..... Vol. IV, No. 2, p. 33
Christopher K. Goldsmith .. Vol. II, No. 4, p. 17
Laurie S. Goodman ..... Vol. IV, No. 4, p. 1
Sharon S. Graham ..... Vol. II, No. 1, p. 18
Vol. III, No. 3, p. 17
Vol. IV, No. 4, p. 53
Edward E. Graves ..... Vol. II, No. 3, p. 1
Thomas C. Graves ..... Vol. IV, No. 1, p. 16
Mark R. Greene ..... Vol. I, No. 1, p. 9
Stanley D. Grubman ..... Vol. IV, No. 1, p. 29
Alan G. Hait ..... Vol. I, No. 4, p. 19
Charles P. Hall Jr. ..... Vol. I, No. 1, p. 1
Vol. III, No. 4, p. 10
Samuel W. Halpern ..... Vol. IV, No. 2, p. 26
Connie K. Harden ..... Vol. III, No. 1, p. 46
Morton A. Harris ..... Vol. IV, No. 2, p. 78
Health Care Quality Alliance Vol. IV, No. 4, p. 16
J. Louis Heck ..... Vol. II, No. 1, p. 1
Jack B. Helitzer ..... Vol. I, No. 2, p. 1
Carol Henes ..... Vol. II, No. 3, p. 53
Gerald B. Hoth ..... Vol. III, No. 4, p. 46
Alyse Hoyos ..... Vol. III, No. 4, p. 1
Christopher R. Hoyt ..... Vol. IV, No. 1, p. 16
James F. Ivers III ..... Vol. I, No. 3, p. 19
Vol. IV, No. 3, p. 1
Eric T. Johnson ..... Vol. III, No. 1, p. 29
Robert A. Johnson ..... Vol. IV, No. 2, p. 33
Steven B. Johnson ..... Vol. I, No. 1, p. 36
William G. Johnson ..... Vol. IV, No. 1, p. 48

David D. Jones ..... Vol. II, No. 4, p. 59
Jerry L. Jorgensen ..... Vol. II, No. 2, p. 43
Vol. III, No. 3, p. 25
Robert S. Kemp Jr. ..... Vol. I, No. 3, p. 43
Vol. II, No. 1, p. 18
Vol. IV, No. 2, p. 52
Jeanne M. Kennedy ..... Vol. IV, No. 1, p. 75
Mark W. Kimble ..... Vol. III, No. 2, p. 18
David R. Klock ..... Vol. II, No. 1, p. 26
Vol. III, No. 3, p. 17
Vol. IV, No. 4, p. 53
Phyllis A. Klock ..... Vol. II, No. 1, p. 26
Vol. III, No. 3, p. 17
Philip J. Koehler ..... Vol. III, No. 1, p. 56
Stephen E. Kraabel ..... Vol. I, No. 4, p. 34
Robert J. Kulak ..... Vol. II, No. 4, p. 4
Theodore T. Kurlowicz ..... Vol. I, No. 3, p. 19
Vol. II, No. 4, p. 49
Vol. III, No. 1, p. 29
James Lambrinos ..... Vol. IV, No. 1, p. 48
Howard B. Lapin ..... Vol. IV, No. 1, p. 61
Malek K. Lashgari ..... Vol. II, No. 3, p. 46
Vol. III, No. 2, p. 47
Henry A. Laskey ..... Vol. I, No. 1, p. 9
Andrew Lawlor ..... Vol. IV, No. 4, p. 80
Jerrold M. Levy ..... Vol. II, No. 2, p. 9
Dickson W. Lewis ..... Vol. IV, No. 2, p. 39
Claude C. Lilly III ..... Vol. I, No. 4, p. 64
Zelda Lipton ..... Vol. IV, No. 3, p. 15
G. Herbert Loomis ..... Vol. II, No. 2, p. 36
Kathleen A. Loomis ..... Vol. IV, No. 2, p. 1
Edward M. Mailander ..... Vol. II, No. 3, p. 34
Ronald M. Mano ..... Vol. II, No. 2, p. 43
Vol. III, No. 3, p. 25
Vol. III, No. 4, p. 46
S. Brooks Marshall Jr. ..... Vol. II, No. 1, p. 18
William J. Marshall ..... Vol. IV, No. 4, p. 1
Mary Beth McBride ..... Vol. III, No. 3, p. 57
Kevin McCarthy ..... Vol. III, No. 3, p. 37
John J. McFadden ..... Vol. I, No. 1, p. 26
Vol. III, No. 1, p. 1
Vol. IV, No. 2, p. 11
Daniel F. McGinn ..... Vol. III, No. 1, p. 25
Teresa McKenna ..... Vol. IV, No. 4, p. 80
Michael J. McNamara ..... Vol. III, No. 2, p. 8
Michael Meehan ..... Vol. III, No. 4, p. 54
Ron E. Merolli ..... Vol. III, No. 2, p. 27
Norman S. Milks ..... Vol. III, No. 2, p. 27
Olivia S. Mitchell ..... Vol. II, No. 2, p. 26
Neil B. Murphy ..... Vol. IV, No. 3, p. 57
Michael L. Murray ..... Vol. I, No. 2, p. 8
Robert J. Myers ..... Vol. I, No. 1, p. 22
Vol. I, No. 3, p. 26
Vol. II, No. 1, p. 55
Vol. II, No. 3, p. 21
Vol. III, No. 3, p. 33
Vol. III, No. 3, p. 64
Vol. IV, No. 1, p. 78
Vol. IV, No. 4, p. 44
Jack E. Nicholson ..... Vol. II, No. 2, p. 16
Norma L. Nielson ..... Vol. IV, No. 1, p. 6
J. J. O'Brien ..... Vol. II, No. 2, p. 75
John W. O'Brien ..... Vol. III, No. 1, p. 54
Paul F. O'Rourke ..... Vol. III, No. 3, p. 62
George A. Overstreet Jr. .... Vol. IV, No. 2, p. 52
Phillip L. Polakoff ..... Vol. III, No. 3, p. 62
Mark L. Power ..... Vol. I, No. 4, p. 51
Vol. III, No. 3, p. 49
S. Travis Pritchett ..... Vol. I, No. 2, p. 23
Anna M. Rappaport ..... Vol. I, No. 4, p. 1
Vol. IV, No. 2, p. 65
George E. Rejda ..... Vol. I, No. 2, p. 30
Vol. III, No. 3, p. 7
A. Haeworth Robertson ..... Vol. I, No. 3, p. 36
Vol. II, No. 1, p. 59
Vol. III, No. 2, p. 1
Melvyn J. Rodrigues ..... Vol. IV, No. 1, p. 68
Jerry S. Rosenbloom ..... Vol. I, No. 4, p. 19
Ruth Ryals ..... Vol. III, No. 1, p. 36
Dallas L. Salisbury ..... Vol. I, No. 1, p. 46
Vol. II, No. 4, p. 31
David J. Salvin ..... Vol. III, No. 4, p. 40
Harris Schlesinger ..... Vol. I, No. 2, p. 43
Barry B. Schweig ..... Vol. I, No. 4, p. 41
Vol. III, No. 2, p. 37
Martin Silfen ..... Vol. II, No. 1, p. 6
Vol. II, No. 2, p. 54
Kathleen Hunter Sloan ..... Vol. II, No. 1, p. 37
Vol. IV, No. 3, p. 44
Donald A. Smart ..... Vol. IV, No. 3, p. 24
Richard L. Steinbrunn ..... Vol. IV, No. 4, p. 72
Michael D. Sydlaske ..... Vol. IV, No. 3, p. 80
Kenn Beam Tacchino ..... Vol. IV, No. 2, p. 18
William D. Torrence ..... Vol. III, No. 3, p. 7
Jack L. VanDerhei ..... Vol. I, No. 1, p. 36
Vol. I, No. 3, p. 1
Vol. IV, No. 1, p. 41
Vol. IV, No. 2, p. 44
Emilio C. Venezian ..... Vol. IV, No. 3, p. 31
Mary A. Weiss ..... Vol. IV, No. 3, p. 83
Andrew C. Whitelaw ..... Vol. III, No. 4, p. 40
David Wilson ..... Vol. IV, No. 3, p. 80

Health Care Benefits

Achieving Financial Security Throughout Retirement:
The Long Life Insurance Plan
Thomas E. Getzen and Charles P. Hall ..... Vol. III, No. 4, p. 10
Blue Collar Workers: What Factors Influence Participation
in Health Education Programs
Richard L. Steinbrunn ..... Vol. IV, No. 4, p. 72
A Case-Specific Experience Study of the Cost Effectiveness
of Mail Service Drug Option Plans
Michael J. Barberi, Michael D. Sydlaske and David Wilson ..... Vol. IV, No. 3, p. 80
COB in the 1980s: How and Why It Works
Jack B. Helitzer ..... Vol. I, No. 2, p. 1
Current Issues With HMOs and PPOs
Christopher K. Goldsmith ..... Vol. II, No. 4, p. 17
Discharge Planning and Health Care Cost Containment
Jeanne M. Kennedy ..... Vol. IV, No. 1, p. 75
Employers' Share of the Cost of AIDS and Related Conditions
Emilio C. Venezian ..... Vol. IV, No. 3, p. 31
Ethical Issues in Health Care
Jonathan E. Fielding ..... Vol. II, No. 4, p. 1
Group Medical Expense Provisions and the AIDS Crisis
Norma L. Nielson ..... Vol. IV, No. 1, p. 6
Health Care Choices:
Decision Factors in a Fee-for-Service Versus HMO Environment
Roger A. Formisano ..... Vol. II, No. 3, p. 26
The Health Care Cost Containment Effort—How Successful?
Mark R. Greene and Henry A. Laskey ..... Vol. I, No. 1, p. 9
Health Insurers' Role in Disease Prevention:
Blue Cross and Blue Shield Experience
James Gibbs and Carol Henes ..... Vol. II, No. 3, p. 53
Health Risk Estimation: The Benefit Manager's Tool to Manage Costs
Jean Duff and Kevin McCarthy ..... Vol. III, No. 3, p. 37
Long Term Care—A Retirement Planning Issue
Bruce Boyd and Alyse Hoyos ..... Vol. III, No. 4, p. 1
Long Term Health Care: A Comparison of Group and Individual Products
Nancy A. Sutton ..... Vol. III, No. 4, p. 23
The OASDI Early Retirement-Medicare Gap
Michael M. McNamara ..... Vol. III, No. 2, p. 8
Preferred Provider Organizations:
On the Cutting Edge of Medical Delivery System Change
Robert J. Kulak ..... Vol. II, No. 4, p. 4
Quality Health Care: Critical Issues Before the Nation
Health Care Quality Alliance ..... Vol. IV, No. 4, p. 16
Quality of Care as a Constraint on Cost Containment in the Private Sector
Deborah J. Chollet ..... Vol. IV, No. 4, p. 36
Retiree Liability
Barnet N. Berin ..... Vol. I, No. 4, p. 69
Retiree Medical Benefits: A Long Term Perspective
Andrew Lawlor and Teresa McKenna ..... Vol. IV, No. 4, p. 80
Walking Through the Discrimination Testing Maze for Welfare Plans
Dennis T. Blair and Mark W. Kimble ..... Vol. III, No. 2, p. 18
What Is Happening in Health Care Cost Containment?
Charles P. Hall Jr. ..... Vol. I, No. 1, p. 1

The Legislative and Regulatory Environment for Employee Benefits

An Alternative Approach to Risk Sensitive Premiums for the Pension Benefit Guaranty Corporation
Jack L. VanDerhei ..... Vol. IV, No. 1, p. 41
Cafeteria Plans After Tax Reform: A Look at the New Rules of the Game
Zelda Lipton, Andrea W. Gauvreau and J. David Canarie Jr. ..... Vol. IV, No. 3, p. 15
Department of Labor Proposes Regulations on Individually Directed Accounts
P. Garth Gartrell ..... Vol. IV, No. 4, p. 62
The Design and "Funding" of Nonqualified Benefit Plans After the Tax Reform Act of 1986
Ruth Ryals ..... Vol. III, No. 1, p. 36
The Effect of Recent Developments on Retired Lives Reserves Plans
Theodore T. Kurlowicz and James F. Ivers III ..... Vol. I, No. 3, p. 19
Employee Benefit Planning After the Tax Reform Act of 1986
John J. McFadden and Burton T. Beam Jr. ..... Vol. III, No. 1, p. 1
Employee Benefits: A Summer of Legislative Changes
Burton T. Beam Jr. and John J. McFadden ..... Vol. I, No. 1, p. 26
ERISA and Employer-Sponsored Retirement Plan Growth
Mark L. Power ..... Vol. I, No. 4, p. 51
ERISA at Ten: Where Are We?
Dallas L. Salisbury ..... Vol. I, No. 1, p. 46
Health Care Continuation Requirements Under COBRA
Connie K. Harden ..... Vol. III, No. 1, p. 46
How the Tax Reform Act Impacts Individual Retirement Accounts and Retirement Plans
Jerry L. Jorgensen and Ronald M. Mano ..... Vol. III, No. 3, p. 25
Just Who Is Highly Compensated— Sorting Out the ADP Tests in Qualified Retirement Plans
Donald A. Smart ..... Vol. IV, No. 3, p. 24
Looking Ahead: The 1989 Nondiscrimination Rules for Qualified Plans
Kenn Beam Tacchino ..... Vol. IV, No. 2, p. 18
New Treasury Regulations Affecting Employee Benefit Plans
P. Garth Gartrell and Edward M. Mailander ..... Vol. II, No. 3, p. 34
1986 Tax Reform Planning Strategies for Avoiding Excise Taxes on Excess Retirement Distributions and Excess Retirement Accumulations
Thomas C. Graves and Christopher R. Hoyt ..... Vol. IV, No. 1, p. 16
The Omnibus Budget Reconciliation Act of 1987: More Tax Reform and Higher Benefit Costs
John J. McFadden and Burton T. Beam Jr. ..... Vol. IV, No. 2, p. 11
"Parity": The Post-TEFRA Myth
Philip J. Koehler ..... Vol. III, No. 1, p. 56
Planning for Minimum Distributions From Qualified Plans and IRAs
Robert J. Doyle Jr. and James F. Ivers III ..... Vol. IV, No. 3, p. 1
Plan Sponsors: Are You Minding Your Investment Duties Under ERISA?
Richard D. Glass and Robert A. Johnson ..... Vol. IV, No. 2, p. 33
Qualified Plan Distributions
Stanley D. Grubman ..... Vol. IV, No. 1, p. 29
Qualified Retirement Plans for the Small Business: The Impact of Recent Legislation on Plan Design and Its Effects on Employees
Martin Silfen, Jerry W. Caswell and D. Stuart Bancroft ..... Vol. II, No. 2, p. 54
Reassessment of National Policy for Employee Benefits
Ann Costello and Kathleen Hunter Sloan ..... Vol. II, No. 1, p. 37

Reserving for Self-Insured Losses and Taxes: What Next?
H. Glenn Boggs ..... Vol. I, No. 3, p. 14
Simulating PBGC Single Employer Premiums
Under the Omnibus Budget Reconciliation Act of 1987
Jack L. VanDerhei ..... Vol. IV, No. 2, p. 44
The Tax Reform Act: Emergence of a National Retirement Policy
Daniel F. McGinn ..... Vol. III, No. 1, p. 25
Tax Reform in 1986: What It Means for Employee Benefits
Stuart J. Brahs ..... Vol. III, No. 1, p. 17
Tax Reform Proposals and Employee Benefits
Alan G. Hait and Jerry S. Rosenbloom ..... Vol. I, No. 4, p. 19
Tax Subsidies and Private Health Insurance
Thomas C. Billet ..... Vol. I, No. 2, p. 36
Where Have All the Small Plans Gone?
Morton A. Harris ..... Vol. IV, No. 2, p. 78

Life Insurance Benefits

Executive Death/Survivor Benefits: An Analysis of Alternatives
David R. Klock and Phyllis A. Klock ..... Vol. II, No. 1, p. 26
Group Accidental Death Benefits: An Inherent Contradiction
Leonard L. Berekson ..... Vol. I, No. 1, p. 65
Group Accidental Death Benefits:
The Inherent Contradiction Still Exists—Author's Reply
Leonard L. Berekson ..... Vol. II, No. 2, p. 78
Group Accidental Death Benefits: A More Balanced Perspective
J. J. O'Brien ..... Vol. II, No. 2, p. 75
Group Life Carve-Out: A Financial Analysis of an Executive Benefit
David R. Klock, Sharon S. Graham and Joseph F. Casey ..... Vol. IV, No. 4, p. 53
Group Universal Life Insurance as an Employee Benefit
Burton T. Beam Jr. and Edward E. Graves ..... Vol. II, No. 3, p. 1
Group Universal Life Programs
Everett T. Allen Jr. ..... Vol. III, No. 4, p. 31
No-Load Universal Disability Income Insurance and
No-Load Life Insurance as Executive Benefit Plans
David R. Klock, Sharon S. Graham and Phyllis A. Klock ..... Vol. III, No. 3, p. 17

Public Employee Benefit Plans

Characteristics of State Public Pension Plans That Engage in Social Investing
Juli-Ann Gasper and Barry B. Schweig ..... Vol. I, No. 4, p. 41
An Examination of the Wages of Public Higher Education Employees
and the Characteristics of Their Defined Benefit Pension Plans:
Are There Clear Winners and Losers?
Juli-Ann Gasper and Barry B. Schweig ..... Vol. III, No. 2, p. 37
The Relationship of Municipal Financial Strain
and the Funding of Municipal Pension Plans
Robert S. Kemp Jr. and George A. Overstreet Jr. ..... Vol. IV, No. 2, p. 52
The Role of State Pension Funds in the Mortgage-Backed Securities Market
Clarence C. Elebash and William A. Christiansen ..... Vol. IV, No. 3, p. 67
What Is in the Future for Public Retirement Systems?
Haeworth Robertson ..... Vol. III, No. 2, p. 1

Retirement Benefits

An Analysis of the Growth in Defined Benefit and Defined Contribution Plans
Mark L. Power ..... Vol. III, No. 3, p. 49
An Analysis of the Investment Decision of Defined Benefit Pension Funds From the Corporate Perspective
Robert S. Kemp, Sharon Graham and S. Brooks Marshall Jr. ..... Vol. II, No. 1, p. 18
An Analysis of the New Employers' Accounting for Pensions Standards
Jerry L. Jorgensen and Ronald M. Mano ..... Vol. II, No. 2, p. 43
Characteristics of Small Firms Without Private Pension Plans: Implications for Mandatory Plans
D. Ray Bagby and S. Travis Pritchett ..... Vol. I, No. 2, p. 23
The Current and Future Role of Pensions in Old Age Economic Security
Emily S. Andrews and Olivia S. Mitchell ..... Vol. II, No. 2, p. 26
Defined Benefit Versus Defined Contribution Plans: An Attempt at a Valid Comparison
Jere L. Cowden and G. Herbert Loomis ..... Vol. II, No. 2, p. 36
Dynamic Asset Allocation®/Fiduciary Hedge Program
John W. O'Brien ..... Vol. III, No. 1, p. 54
An Economic Perspective on the Pension Accounting Controversy
Steven B. Johnson and Jack L. VanDerhei ..... Vol. I, No. 1, p. 36
Firm Evolution and Pension Funding
Robert S. Kemp Jr. ..... Vol. I, No. 3, p. 43
A Guide to Lump Sum Pension Plans
Jerrold M. Levy ..... Vol. II, No. 2, p. 9
Hidden Pension Costs
Stephen E. Kraabel ..... Vol. I, No. 4, p. 34
How Much Retirement Income Do Employees Need?
Colin B. England ..... Vol. IV, No. 1, p. 1
Implications of Uncertain Inflation for Defined Benefit Pension Plans
Richard A. Cohn and Malek K. Lashgari ..... Vol. III, No. 2, p. 47
Individual Account Pension Plans
Robert A. Behar and Melvin W. Borleis ..... Vol. II, No. 4, p. 36
Individual Retirement Accounts Are Not for Retirement Only
J. Louis Heck ..... Vol. II, No. 1, p. 1
Individual Retirement Accounts May Be for Retirement Only
Mary A. Weiss ..... Vol. IV, No. 3, p. 83
Inflation, Interest Rates and Pension Liabilities
Laurie S. Goodman and William J. Marshall ..... Vol. IV, No. 4, p. 1
Investment Management for Small Qualified Retirement Plans
D. Stuart Bancroft, Martin Silfen and Jerry W. Caswell ..... Vol. II, No. 1, p. 6
Is the U.S. Pension Insurance System Going Broke?
Thomas M. Buynak ..... Vol. III, No. 3, p. 1
Managing Pension Costs
Everett T. Allen Jr. ..... Vol. I, No. 1, p. 17
Measuring Insurer Solvency: How Guaranteed Is a Guaranteed Investment Contract?
Andrew C. Whitelaw and David J. Salvin ..... Vol. III, No. 4, p. 40
New Challenges for Unincorporated Retirement Plans in 1987 and Beyond
Ron E. Merolli and Norman S. Milks ..... Vol. III, No. 2, p. 27
The 1987 Stock Market Crash: What It Means to Defined Contribution Plans
Melvin W. Borleis and Kathleen A. Loomis ..... Vol. IV, No. 2, p. 1
Portability Revisited
Dwight K. Bartlett III ..... Vol. I, No. 3, p. 60

Prudent Asset Allocation of Pension Funds
Malek K. Lashgari ..... Vol. II, No. 3, p. 46
The Recapture of Excess Pension Assets
Jack L. VanDerhei ..... Vol. I, No. 3, p. 1
Retirement Planning: More Essential Than Ever
Dickson W. Lewis ..... Vol. IV, No. 2, p. 39
The Role of Private Investments in Providing Retirement Security
Nancy Sutton Bell, Joseph A. Fields and Neil B. Murphy ..... Vol. IV, No. 3, p. 57
Some Factors to Consider in Retirement Annuity Selection
Richard Corbett ..... Vol. III, No. 2, p. 52
Some Factors to Consider in Retirement Annuity Selection: Comment and Author's Reply
Robert J. Myers ..... Vol. IV, No. 1, p. 78
Richard B. Corbett ..... Vol. IV, No. 1, p. 81
Why Do Private Pension Funds Avoid Mortgage-Related Securities?
Clarence C. Elebash and William A. Christiansen ..... Vol. II, No. 4, p. 41

Social Security

Author's Reply
A. Haeworth Robertson ..... Vol. II, No. 1, p. 59
The Complete History of the Funding Basis of the Social Security Program Resulting From the 1983 Amendments
Robert J. Myers ..... Vol. III, No. 3, p. 33
Federal Tax Policy—The Growing Reliance on Social Security
Theodore Kurlowicz and Eric T. Johnson ..... Vol. III, No. 1, p. 29
Federal Tax Policy—The Growing Reliance on Social Security: Comment
Robert J. Myers ..... Vol. III, No. 3, p. 64
A 50 Year Report Card on the Social Security System—High Grades
Theodore T. Kurlowicz ..... Vol. II, No. 4, p. 49
Is the Current Social Security Program Financially Feasible in the Long Run?
A. Haeworth Robertson ..... Vol. I, No. 3, p. 36
Privatization of Chile's Social Security Program
Robert J. Myers ..... Vol. I, No. 3, p. 26
Social Security and Work Incentives
Harris Schlesinger ..... Vol. I, No. 2, p. 43
The Social Security Double-Indexing Myth
Robert J. Myers ..... Vol. II, No. 3, p. 21
Social Security's Current Financial Health Is Robust!
Robert J. Myers ..... Vol. IV, No. 4, p. 44
Taxation of Social Security Benefits: A Critical Evaluation
George E. Rejda ..... Vol. I, No. 2, p. 30
Will Social Security Have Another Financing Crisis Soon?
Robert J. Myers ..... Vol. I, No. 1, p. 22
Without Social Security—Then What?
Robert J. Myers ..... Vol. II, No. 1, p. 55

Topics in Benefit Plan Administration and Design

Are Employers Meeting Their Benefit Objectives?
Nancy A. Sutton ..... Vol. II, No. 3, p. 14
Designing Cost Effective Employee Benefit Information Systems: A Tool for Corporate Survival
Gerald B. Hoth and Ronald M. Mano ..... Vol. III, No. 4, p. 46

Do Employee Benefits Reduce Labor Turnover?
Nancy A. Sutton ..... Vol. I, No. 2, p. 16
The Effect of Corporate Mergers and Acquisitions on Employee Benefit Plans
Kathleen Hunter Sloan ..... Vol. IV, No. 3, p. 44
Employee Benefits in the Future
Anna M. Rappaport ..... Vol. I, No. 4, p. 1
Employee Stock Ownership Plans Grow in Popularity
Howard B. Lapin ..... Vol. IV, No. 1, p. 61
Evaluation of ESOPs and Capital Accumulation Plans for Plan Participants
Melvyn J. Rodrigues ..... Vol. IV, No. 1, p. 68
The Flexible Benefits Financial System
Frank DiBernardino and Mary Beth McBride ..... Vol. III, No. 3, p. 57
The Future of Employee Benefits
Dallas L. Salisbury ..... Vol. II, No. 4, p. 31
Human Resources Implications of a Changing Labor Force
Anna M. Rappaport ..... Vol. IV, No. 2, p. 65
Insurance for Corporate Officers and Directors
Michael S. Gawel ..... Vol. II, No. 2, p. 1
International Employee Benefits: Myth Versus Reality
Michael Meehan ..... Vol. III, No. 4, p. 54
Lending Corporate Securities—The Bottom Line
Samuel W. Halpern ..... Vol. IV, No. 2, p. 26
Risk Management and Employee Benefits
Darwin B. Close ..... Vol. II, No. 1, p. 48
The Role of Employee Benefit Plans in Corporate Takeovers
Joseph A. Fields ..... Vol. II, No. 3, p. 10
Short-Time Compensation as a New Employee Benefit
William D. Torrence and George E. Rejda ..... Vol. III, No. 3, p. 7
The Treatment of Fringe Benefits in Personal Injury and
Wrongful Death Loss Calculations
David D. Jones ..... Vol. II, No. 4, p. 59
Using 501 Trusts to Establish Self-Insurance Benefit Plans
Claude C. Lilly III ..... Vol. I, No. 4, p. 64

Workers' Compensation and Disability Benefits

Disability-Related Categories:
A Classification System for Short Term Sickness Benefits
James Lambrinos and William G. Johnson ..... Vol. IV, No. 1, p. 48
Workers' Compensation—A Benefit Out of Time
Michael L. Murray ..... Vol. I, No. 2, p. 8
Workers' Compensation and Disability: A Managed Approach to Cost Control
Phillip L. Polakoff and Paul F. O'Rourke ..... Vol. III, No. 3, p. 62
Workers' Compensation: Permanent Partial Disabilities and a Proposal for Reform
Jack E. Nicholson ..... Vol. II, No. 2, p. 16

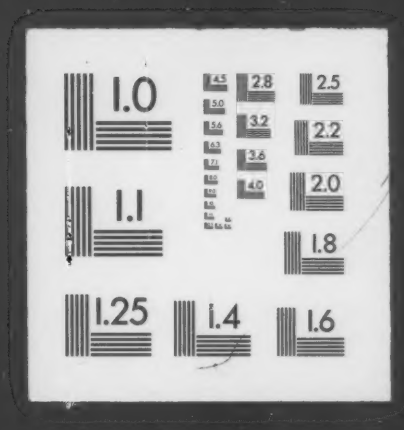
1.0
2.8
2.5
3.2
2.2
3.6
4.0
2.0
1.1
1.8
1.25
1.4
1.6